

**ERNIE LEE MAGAHA**  
CLERK OF THE CIRCUIT COURT



**BRANCH OFFICES**  
ARCHIVES AND RECORDS  
JUVENILE DIVISION

CENTURY

ARCHIVES AND RECORDS  
CHILD SUPPORT  
CIRCUIT CIVIL  
CIRCUIT CRIMINAL  
COUNTY CIVIL  
COUNTY CRIMINAL  
DOMESTIC RELATIONS  
FAMILY LAW  
JURY ASSEMBLY  
JUVENILE  
MENTAL HEALTH  
MIS  
OPERATIONAL SERVICES  
PROBATE  
TRAFFIC

**COUNTY OF ESCAMBIA**  
**OFFICE OF THE**  
**CLERK OF THE CIRCUIT COURT**

CLERK TO THE BOARD OF  
COUNTY COMMISSIONERS

OFFICIAL RECORDS  
COUNTY TREASURY  
AUDITOR

## IMAGING COVER PAGE

This cover page is not a part of the original documents but is  
necessary to avoid obscuring any information on  
the original documents

---

Case: 2008 TD 006656



00087928159

Dkt: TD83 Pg#:

---

4

**Original Documents Follow**

# TAX COLLECTOR'S CERTIFICATION

Application  
Date / Number  
Sep 30, 2010 / 2493

This is to certify that the holder listed below of Tax Sale Certificate Number **2008 / 6656**, issued the **30th** day of **May, 2008**, and which encumbers the following described property located in the County of Escambia, State of Florida to wit: **Parcel ID Number: 11-2522-000**

**Certificate Holder:**  
HEARTWOOD 14 LLC  
PO BOX 5707  
FT LAUDERDALE, FLORIDA 33310

**Property Owner:**  
NELLUMS NORMA M  
550 NEAL RD  
CANTONMENT, FLORIDA 32533

**Legal Description:** 03-1N3-111

BEG AT NE COR OF SEC S 2585 58/100 FT 90 DEG 19 MIN RT 290 FT FOR POB CONTINUE SAME COURSE 290 FT 89 DEG 41 MIN RT 305 FT 90 DEG 19 MIN RT 290 FT 89 ...

**See attachment for full legal description.**

has surrendered same in my office and made written application for tax deed in accordance with Florida Statutes. I certify that the following tax certificates, interest, ownership and encumbrance report fee, and Tax Collector's fees have been paid:

**CERTIFICATES OWNED BY APPLICANT AND FILED IN CONNECTION WITH THIS TAX DEED APPLICATION:**

Cert. Year	Certificate Number	Date of Sale	Face Amt	T/C Fee	Interest	Total
2008	6656	05/30/08	\$781.95	\$0.00	\$113.38	\$895.33

**CERTIFICATES REDEEMED BY APPLICANT OR INCLUDED (COUNTY) IN CONNECTION WITH THIS APPLICATION:**

Cert. Year	Certificate Number	Date of Sale	Face Amt	T/C Fee	Interest	Total
2010	8920	06/01/10	\$736.01	\$6.25	\$36.80	\$779.06
2009	8343	06/01/09	\$758.37	\$6.25	\$170.63	\$935.25

1. Total of all Certificates in Applicant's Possession and Cost of the Certificates Redeemed by Applicant or Included (County)
2. Total of Delinquent Taxes Paid by Tax Deed Application
3. Total of Current Taxes Paid by Tax Deed Applicant
4. Ownership and Encumbrance Report Fee
5. Tax Deed Application Fee
6. Total Certified by Tax Collector to Clerk of Court
7. Clerk of Court Statutory Fee
8. Clerk of Court Certified Mail Charge
9. Clerk of Court Advertising Charge
10. Sheriff's Fee
11. \_\_\_\_\_
12. Total of Lines 6 thru 11
13. Interest Computed by Clerk of Court Per Florida Statutes.....(   %)
14. One-Half of the assessed value of homestead property. If applicable pursuant to section 197.502, F.S.
15. Statutory (Opening) Bid; Total of Lines 12 thru 14
16. Redemption Fee
17. Total Amount to Redeem

\$2,609.64
\$0.00
\$150.00
\$75.00
\$2,834.64
\$2,834.64
\$28,461.00
\$6.25

\*Done this 30th day of September, 2010

TAX COLLECTOR, ESCAMBIA COUNTY, FLORIDA

By

*Florida Malheur*

Date of Sale:

*March 7, 2011*

\* This certification must be surrendered to the Clerk of the Circuit Court no later than ten days after this date.

FORM 513  
(r.12/00)

**TAX COLLECTOR'S CERTIFICATION**

**APPLICATION DATE**

9/30/2010

**FULL LEGAL DESCRIPTION**  
**Parcel ID Number: 11-2522-000**

October 06, 2010  
Tax Year: 2007  
Certificate Number: 6656

BEG AT NE COR OF SEC S 2585 58/100 FT 90 DEG 19 MIN RT 290 FT FOR POB CONTINUE SAME COURSE 290 FT  
89 DEG 41 MIN RT 305 FT 90 DEG 19 MIN RT 290 FT 89 DEG 41 MIN RT 305 FT TO POB OR 1734 P 768 OR 4067 P  
415

## Notice to Tax Collector of Application for Tax Deed

**TO: Tax Collector of Escambia County**

In accordance with Florida Statutes, I,

**HEARTWOOD 14 LLC  
PO BOX 5707  
FT LAUDERDALE, Florida, 33310**

holder of the following tax sale certificate hereby surrender same to the Tax Collector and make tax deed application thereon:

<b>Certificate No.</b>	<b>Parcel ID Number</b>	<b>Date</b>	<b>Legal Description</b>
6656	11-2522-000	05/30/2008	03-1N3-111 BEG AT NE COR OF SEC S 2585 58/100 FT 90 DEG 19 MIN RT 290 FT FOR POB CONTINUE SAME COURSE 290 FT 89 DEG 41 MIN RT 305 FT 90 DEG 19 MIN RT 290 FT 89 DEG 41 MIN RT 305 FT TO POB OR 1734 P 768 OR 4067 P 415

**2009 TAX ROLL**

NELLUMS NORMA M  
550 NEAL RD  
CANTONMENT , Florida 32533

I agree to pay all delinquent taxes, redeem all outstanding certificates not in my possession, pay any omitted taxes, and pay current taxes, if due, covering the land, and pay any interest earned (a) on tax certificates not in my possession, (b) on omitted taxes or (c) on delinquent taxes. I also agree to pay all Tax Collector's fees, ownership and encumbrance reports costs, Clerk of the Court costs, charges and fees and Sheriff's costs, if applicable. Attached is the above-mentioned tax sale certificate on which this application is based and all other certificates of the same legal description which are in my possession.

taxcerttda (Ivette Renje)

Applicant's Signature

09/30/2010

Date

**ERNIE LEE MAGAHA**  
CLERK OF THE COURT & COMPTROLLER  
P.O. BOX 333  
PENSACOLA, FL 32501-0333  
(850) 595-4140  
REGISTRY ACCOUNT

Bank of America  
PENSACOLA, FLORIDA  
VOID AFTER 6 MONTHS

9000013153

63-27  
631

PAY

\*FORTY THOUSAND TWO HUNDRED EIGHTEEN AND 86/100

JANET HOLLEY TAX COLLECTOR

TO THE JANET HOLLEY TAX COLLECTOR  
ORDER 213 PALAFOX PLACE  
OF PENSACOLA, FL 32502

DATE

AMOUNT

10/19/2010

40,218.86

*Ernie Lee Magaha*  
ERNIE LEE MAGAHA, CLERK OF THE COURT



⑈9000013153⑈ ⑆063100277⑆ 898033991356⑈

**ERNIE LEE MAGAHA**  
CLERK OF THE COURT & COMPTROLLER

9000013153

Date	Case Number	Description	Amount
10/19/2010	2008 TD 002029	PAYMENT TAX DEEDS	1,309.55
10/19/2010	2008 TD 009054	PAYMENT TAX DEEDS	3,675.28
10/19/2010	2008 TD 006656	PAYMENT TAX DEEDS	2,883.41
10/19/2010	2008 TD 005658	PAYMENT TAX DEEDS	4,329.46
10/19/2010	2008 TD 004042	PAYMENT TAX DEEDS	1,244.51
10/19/2010	2008 TD 007832	PAYMENT TAX DEEDS	1,144.32
10/19/2010	2008 TD 004457	PAYMENT TAX DEEDS	5,404.83
10/19/2010	2008 TD 008511	PAYMENT TAX DEEDS	5,261.96
10/19/2010	2008 TD 006382	PAYMENT TAX DEEDS	1,144.32
10/19/2010	2008 TD 004042	PAYMENT TAX DEEDS	1,244.51

There are additional check details for this check that total:

1,354.11

9000013153

Check: 9000013153 10/19/2010 JANET HOLLEY TAX COLLECTOR

Check Amount:

40,218.86

2008 TO 07967

1,354.11

*Glenn M. Miller*  
10-19-10



**ERNIE LEE MAGAHA**  
 CLERK OF THE COURT & COMPTROLLER  
 P.O. BOX 333  
 PENSACOLA, FL 32501-0333  
 (850) 595-4140  
 REGISTRY ACCOUNT

Bank of America  
 PENSACOLA, FLORIDA

63-27  
 631

9000013149

VOID AFTER 6 MONTHS

PAY

\*THREE HUNDRED NINETY FIVE AND 85/100

HEARTWOOD 14 LLC

TO THE ORDER OF HEARTWOOD 14 LLC  
 P O BOX 5707  
 FORT LAUDERDALE, FL 33310

DATE

AMOUNT

10/19/2010

395.85

*Ernie Lee Magaha*  
 ERNIE LEE MAGAHA, CLERK OF THE COURT



⑈9000013149⑈ ⑆063100277⑆ 898033991356⑈

**ERNIE LEE MAGAHA**  
 CLERK OF THE COURT & COMPTROLLER

9000013149

Date	Case Number	Description	Amount
10/19/2010	2008 TD 006656	PAYMENT TAX DEEDS	395.85

9000013149

Check: 9000013149 10/19/2010 HEARTWOOD 14 LLC

Check Amount: 395.85

THE REVERSE SIDE OF THIS DOCUMENT INCLUDES MICROPRINTED ENDORSEMENTS AND AN ARTIFICIAL WATERMARK. HOLD AT AN ANGLE TO VIEW.

**ERNIE LEE MAGAHA**  
CLERK OF THE COURT & COMPTROLLER  
P.O. BOX 333  
PENSACOLA, FL 32581-0333  
(850) 595-4140  
REGISTRY ACCOUNT

Bank of America  
PENSACOLA, FLORIDA  
VOID AFTER 6 MONTHS

63-27  
631

9000013139

PAY

\*FIVE HUNDRED SEVENTY ONE AND 85/100

BANK OF AMERICA

TO THE  
ORDER  
OF

BANK OF AMERICA  
1757 TAPO CANYON RD  
SIMI VALLEY, CA 93063

DATE

10/19/2010

AMOUNT

571.85

*Ernie Lee Magaha*  
ERNIE LEE MAGAHA, CLERK OF THE COURT



⑈9000013139⑈ ⑆063100277⑆ 898033991356⑈

**ERNIE LEE MAGAHA**  
CLERK OF THE COURT & COMPTROLLER

9000013139

<u>Date</u>	<u>Case Number</u>	<u>Description</u>	<u>Amount</u>
10/19/2010	2008 TD 006656	PAYMENT TAX DEEDS	571.85

9000013139

Check: 9000013139 10/19/2010 BANK OF AMERICA

Check Amount: 571.85





**ERNIE LEE MAGAHA**  
**CLERK OF THE CIRCUIT COURT**  
**ESCAMBIA COUNTY, FLORIDA**

**Tax Deed - Redemption Calculator**

**Account: 112522000 Certificate Number: 006656 of 2008**

Redemption ☒ Yes      Application Date       Interest Rate

	Final Redemption Payment ESTIMATED	Redemption Overpayment ACTUAL
	Auction Date <input type="text" value="03/07/2011"/>	Redemption Date <input type="text" value="10/18/2010"/> <input checked="" type="checkbox"/> 16
Months	6	1
Tax Collector	<input type="text" value="\$2,834.64"/>	<input type="text" value="\$2,834.64"/>
Tax Collector Interest	\$255.12	\$42.52
Tax Collector Fee	<input type="text" value="\$6.25"/>	<input type="text" value="\$6.25"/>
Total Tax Collector	\$3,096.01	\$2,883.41
Clerk Fee	<input type="text" value="\$60.00"/>	<input type="text" value="\$60.00"/>
Sheriff Fee	<input type="text" value="\$120.00"/>	<input type="text" value="\$120.00"/>
Legal Advertisement	<input type="text" value="\$210.00"/>	<input type="text" value="\$210.00"/>
App. Fee Interest	\$35.10	\$5.85
Total Clerk	\$425.10	\$395.85
Postage	<input type="text" value="\$60.00"/>	<input type="text" value="\$60.00"/>
Researcher Copies	<input type="text" value="\$40.00"/>	<input type="text" value="\$40.00"/>
Total Redemption Amount	\$3,621.11	\$3,379.26
	Repayment Overpayment Refund Amount	\$241.85 + 120 + 210 = 571.85

Notes     
 10-14-2010 marilyn from bac tax serives called for quote..mva



**Ernie Lee Magaha,  
Clerk of the Circuit Court of Escambia County Florida**

Receipt Type	Case	Outstanding Amount	0.00
Receipt Number	1208776	Receipt Date	10/18/2010

Case Number	2008 TD 006656
Description	HEARTWOOD 14 LLC VS

Action **TAX DEED REDEMPTION**

Judge

Received From **BANK OF AMERICA**

On Behalf Of **HEARTWOOD 14 LLC**

Total Received	3,621.11
Net Received	3,621.11
Change	0.00

Receipt Payments	Amount	Reference Description
Check	3,621.11	2112337944

Receipt Applications	Amount
Holding	3,521.11
Service Charge	100.00

Deputy Clerk: mavila Transaction Date 10/18/2010 09:49:42

Comments

**ERNIE LEE MAGAHA**  
CLERK OF THE CIRCUIT COURT  
ARCHIVES AND RECORDS  
CHILDSUPPORT  
CIRCUIT CIVIL  
CIRCUIT CRIMINAL  
COUNTY CIVIL  
COUNTY CRIMINAL  
DOMESTIC RELATIONS  
FAMILY LAW  
JURY ASSEMBLY  
JUVENILE  
MENTAL HEALTH  
MIS  
OPERATIONAL SERVICES  
PROBATE  
TRAFFIC



**COUNTY OF ESCAMBIA  
OFFICE OF THE  
CLERK OF THE CIRCUIT COURT**

**BRANCH OFFICES  
ARCHIVES AND RECORDS  
JUVENILE DIVISION  
CENTURY**

CLERK TO THE BOARD OF  
COUNTY COMMISSIONERS  
OFFICIAL RECORDS  
COUNTY TREASURY  
AUDITOR

**ERNIE LEE MAGAHA, CLERK OF THE CIRCUIT COURT**  
**Tax Certificate Redeemed From Sale**  
**Account: 112522000 Certificate Number: 006656 of 2008**

**Payor: BANK OF AMERICA ATTN: MICAH TISCHLER 1757 TAPO CNAYON RD SIMI VALLEY,  
CA 93063 Date 10/18/2010**

Clerk's Check #	2112337944	Clerk's Total	\$425.10
Tax Collector Check #	1	Tax Collector's Total	\$3,096.01
		Postage	\$60.00
		Researcher Copies	\$40.00
		Total Received	\$3,621.11

**ERNIE LEE MAGAHA**  
Clerk of the Circuit Court

Received By: \_\_\_\_\_  
Deputy Clerk

Escambia County Government Complex • 221 Palafox Place Ste 110 • PENSACOLA, FLORIDA 32502  
(850) 595-3793 • FAX (850) 595-4827 • <http://www.clerk.co.escambia.fl.us>

**ERNIE LEE MAGAHA**  
 CLERK OF THE CIRCUIT COURT  
 ARCHIVES AND RECORDS  
 CHILDSUPPORT  
 CIRCUIT CIVIL  
 CIRCUIT CRIMINAL  
 COUNTY CIVIL  
 COUNTY CRIMINAL  
 DOMESTIC RELATIONS  
 FAMILY LAW  
 JURY ASSEMBLY  
 JUVENILE  
 MENTAL HEALTH  
 MIS  
 OPERATIONAL SERVICES  
 PROBATE  
 TRAFFIC



**COUNTY OF ESCAMBIA  
 OFFICE OF THE  
 CLERK OF THE CIRCUIT COURT**

**BRANCH OFFICES  
 ARCHIVES AND RECORDS  
 JUVENILE DIVISION  
 CENTURY**

CLERK TO THE BOARD OF  
 COUNTY COMMISSIONERS  
 OFFICIAL RECORDS  
 COUNTY TREASURY  
 AUDITOR

**Case # 2008 TD 006656  
 Redeemed Date 10/18/2010**

**Name** BANK OF AMERICA ATTN: MICAH TISCHLER 1757 TAPO CNAYON RD SIMI VALLEY, CA 93063

Clerk's Total = TAXDEED	\$425.10
Due Tax Collector = TAXDEED	\$3,096.01
Postage = TD2	\$60.00
ResearcherCopies = TD6	\$40.00

**Apply Docket Codes**

• For Office Use Only

Date	Docket	Desc	Amount Owed	Amount Due	Payee Name
05/30/2008	TAXDEED	TAX DEED CERTIFICATES Receipt: 1207620 Date: 10/13/2010	330.00	0.00	
05/30/2008	TD1	TAX DEED APPLICATION Receipt: 1207620 Date: 10/13/2010	60.00	0.00	
10/14/2010	TD83	TAX COLLECTOR CERTIFICATION	0.00	0.00	
10/18/2010	TD2	POSTAGE TAX DEEDS	60.00	60.00	
10/18/2010	TD6	TITLE RESEARCHER COPY CHARGES	40.00	40.00	
10/18/2010	TAXDEED	TAXDEED Due Tax Collector	3,096.01	3,096.01	
10/18/2010	TAXDEED	TAXDEED Clerk's Total	425.10	425.10	

Red	Docket Application	Owed	Paid	Dismissed	Due
1	Service Charge	\$160.00	\$60.00	\$0.00	\$100.00
2	Holding	\$3,851.11	\$330.00	\$0.00	\$3,521.11
	<b>TOTAL</b>	<b>\$4,011.11</b>	<b>\$390.00</b>	<b>\$0.00</b>	<b>\$3,621.11</b>

From: Origin ID: SFRA (866) 872-2894  
 Micah Tischler  
 Bank of America  
 1757 Tape Canyon Rd  
 Simi Valley, CA 93063



Ship Date: 15OCT10  
 ActWgt: 1.0 LB  
 CAD: 100558857/NET3090

Delivery Address Bar Code

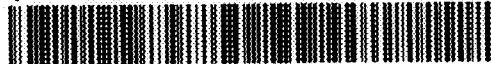

Ref #  
 Invoice #  
 PO #  
 Dept #

SHIP TO: (000) 000-0000 BILL SENDER  
**Escambia County Clerk of Court**  
**Escambia County Clerk of Court**  
**221 PALAFOX PL STE 110**  
**ATTN: TAX DEED**  
**PENSACOLA, FL 32502**



TRK# 7940 1709 6483  
 0201

MON - 18 OCT A2  
**PRIORITY OVERNIGHT**  
 RES

32502

FL-US

BFM

**SB PNSA**

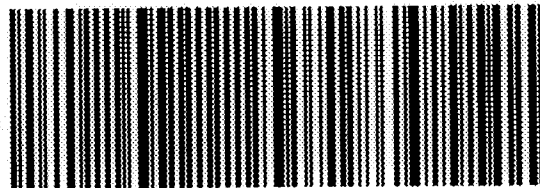

00012002 0100

**After printing this label:**

1. Use the 'Print' button on this page to print your label to your laser or inkjet printer.
2. Fold the printed page along the horizontal line.
3. Place label in shipping pouch and affix it to your shipment so that the barcode portion of the label can be read and scanned.

**Warning:** Use only the printed original label for shipping. Using a photocopy of this label for shipping purposes is fraudulent and could result in additional billing charges, along with the cancellation of your FedEx account number. Use of this system constitutes your agreement to the service conditions in the current FedEx Service Guide, available on [fedex.com](http://fedex.com). FedEx will not be responsible for any claim in excess of \$100 per package, whether the result of loss, damage, delay, non-delivery, misdelivery, or misinformation, unless you declare a higher value, pay an additional charge, document your actual loss and file a timely claim. Limitations found in the current FedEx Service Guide apply. Your right to recover from FedEx for any loss, including intrinsic value of the package, loss of sales, income interest, profit, attorney's fees, costs, and other forms of damage whether direct, incidental, consequential, or special is limited to the greater of \$100 or the authorized declared value. Recovery cannot exceed actual documented loss. Maximum for items of extraordinary value is \$500, e.g. jewelry, precious metals, negotiable instruments and other items listed in our Service Guide. Written claims must be filed within strict time limits, see current FedEx Service Guide.

[Global Home](#) | [Small Business Center](#) | [Service Guide](#) | [About FedEx](#) | [Investor Relations](#) | [Careers](#) | [fedex.com Terms of Use](#) | [Security & Privacy](#) | [Site Map](#)  
 This site is protected by copyright and trademark laws under US and International law. All rights reserved. © 1995- 2010 FedEx



S411E-05

ENTER/UPDATE TAX DATA

10/15/10

MTISCHLE

Bank of America Home Loan

07:47:30

ACCT NUMBER: 148478168

ESCROW TYPE: 90

CUSTOMER NAME: NORMA M BARNES

ADDRESS: 550 NEAL ROAD

CITY/STATE: CANTONMENT, FL

ZIP: 32533 STATE CODE: 10

LEGAL DESCRIPTION OF PROPERTY: LOT TRACT  
BLOCK BOOK PAGES

AMOUNT DUE

3621.11

TAX I.D.#/DESC.

11-2522-000

PAYING 07,08,& 09 TAXES

Tax Authority Name/Address:

8033

ESCAMBIA CLERK OF COURT

ATTN: TAX DEED DIVISION

221 PALAFOX PL, SUITE #110

PENSACOLA

FL 32502

F12=Previous

2112837844



DB Trust Co. N.Y.C.  
CASHIER'S CHECK

Date 10-15-2010  
1-103/210

400

ESCAMBIA COUNTY CLERK OF COURT

THE UNIVERSITY OF CHICAGO PRESS

Reference: F148478168MT

Non-Negotiable after 180 days

**Authorized Signature**

110210010331

0090316211



# Chris Jones

## Escambia County Property Appraiser

[Real Estate Search](#)

[Tangible Property Search](#)

[Amendment 1 Calculations](#)

[Back](#)



**Navigate Mode**

☒ **Account**

☐ **Reference**



[Printer Friendly Version](#)

General Information	
<b>Reference:</b>	031N311102000028
<b>Account:</b>	112522000
<b>Owners:</b>	NELLUMS NORMA M
<b>Mail:</b>	550 NEAL RD CANTONMENT, FL 32533
<b>Situs:</b>	550 NEAL RD 32533
<b>Use Code:</b>	SINGLE FAMILY RESID
<b>Taxing Authority:</b>	COUNTY MSTU
<b>Tax Inquiry:</b>	<a href="#">Open Tax Inquiry Window</a>
Tax Inquiry link courtesy of Janet Holley, Escambia County Tax Collector	

2010 Certified Roll Assessment	
<b>Improvements:</b>	\$41,580
<b>Land:</b>	\$15,115
<b>Total:</b>	\$56,695
<b>Save Our Homes:</b>	\$56,695

[Disclaimer](#)

[Amendment 1 Calculations](#)

Sales Data					
Sale Date	Book	Page	Value	Type	Official Records (New Window)
10/1996	4067	415	\$10,000	WD	<a href="#">View Instr</a>
02/1983	1734	768	\$64,700	WD	<a href="#">View Instr</a>
Official Records Inquiry courtesy of Ernie Lee Magaha, Escambia County Clerk of the Court					

2010 Certified Roll Exemptions
DISABILITY, HOMESTEAD EXEMPTION

Legal Description
BEG AT NE COR OF SEC S 2585 58/100 FT 90 DEG 19 MIN RT 290 FT FOR POB CONTINUE SAME COURSE 290...

Extra Features
FRAME BUILDING METAL BUILDING

Parcel Information	<a href="#">Section Map</a>	<a href="#">Get Map Image</a>	<a href="#">Launch Interactive Map</a>
--------------------	-----------------------------	-------------------------------	--

**Section Map Id:**  
03-1N-31

**Approx. Acreage:**  
2.0300

**Zoned:**   
GBD

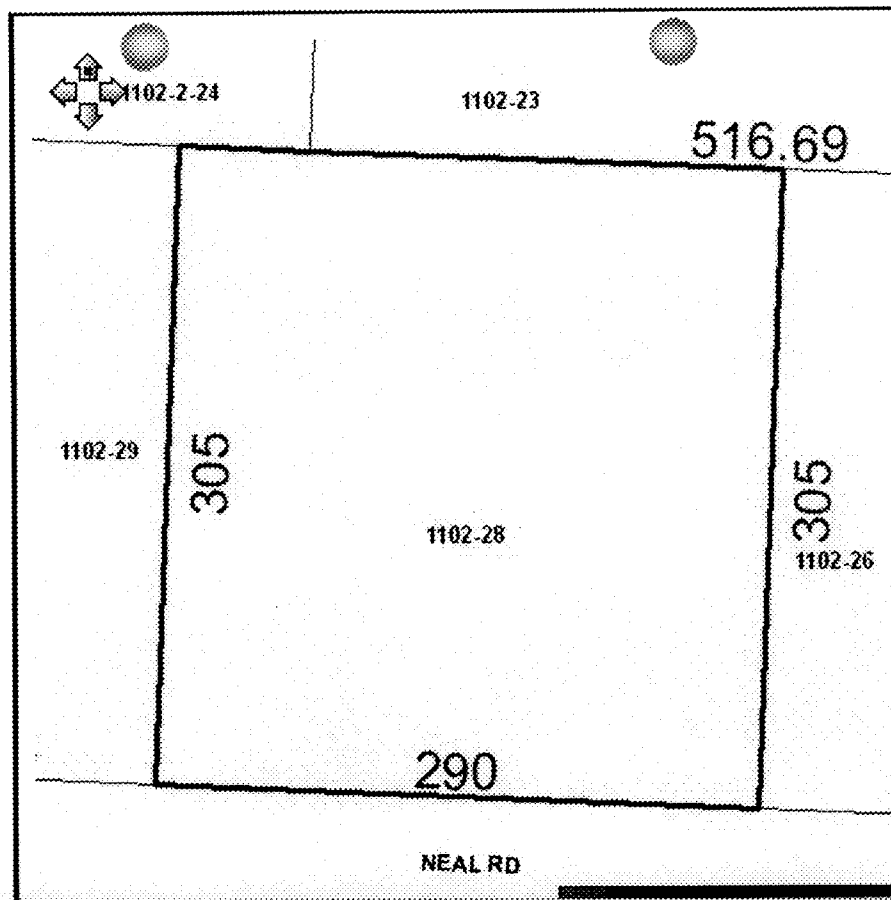

#### Buildings

**Building 1 - Address: 550 NEAL RD, Year Built: 1961, Effective Year: 1961**

##### Structural Elements

**FOUNDATION-WOOD/SUB FLOOR**  
**EXTERIOR WALL-VINYL SIDING**  
**NO. PLUMBING FIXTURES-3.00**  
**DWELLING UNITS-1.00**  
**ROOF FRAMING-GABLE**  
**ROOF COVER-COMPOSITION SHG**  
**INTERIOR WALL-DRYWALL-PLASTER**  
**FLOOR COVER-HARDWOOD/PARQUET**  
**NO. STORIES-1.00**  
**DECOR/MILLWORK-AVERAGE**  
**HEAT/AIR-WALL/FLOOR FURN**  
**STRUCTURAL FRAME-WOOD FRAME**

**Areas - 1493 Total SF**

**BASE AREA - 1173**

**OPEN PORCH FIN - 264**

**UTILITY UNF - 56**

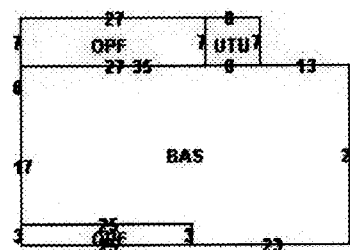

**Building 2 - Address: 550 NEAL RD, Year Built: 1972, Effective Year: 1972**

##### Structural Elements

**MH FLOOR SYSTEM-TYPICAL**  
**MH EXTERIOR WALL-VINYL/METAL**  
**NO. PLUMBING FIXTURES-6.00**  
**DWELLING UNITS-1.00**  
**MH ROOF FRAMING-FLAT/SHED**  
**MH ROOF COVER-METAL**  
**MH INTERIOR FINISH-PANEL PLYWOOD**  
**MH FLOOR FINISH-CARPET**  
**NO. STORIES-1.00**  
**MH MILLWORK-TYPICAL**  
**MH HEAT/AIR-UNIT HEAT/FLOOR FURNACE**  
**MH STRUCTURAL FRAME-TYPICAL**

**Areas - 872 Total SF**

**BASE AREA - 672**

**OPEN PORCH FIN - 200**

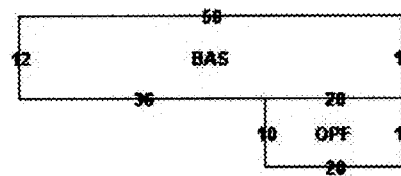



Building 3 - Address: 50 NEAL RD, Year Built: 1973, Effective Year: 1973

**Structural Elements**

**MH FLOOR SYSTEM-TYPICAL**  
**MH EXTERIOR WALL-VINYL/METAL**  
**NO. PLUMBING FIXTURES-6.00**  
**DWELLING UNITS-1.00**  
**MH ROOF FRAMING-FLAT/SHED**  
**MH ROOF COVER-METAL**  
**MH INTERIOR FINISH-PANEL**  
**PLYWOOD**  
**MH FLOOR FINISH-CARPET**  
**NO. STORIES-1.00**  
**MH MILLWORK-TYPICAL**  
**MH HEAT/AIR-HEAT & AIR**  
**MH STRUCTURAL FRAME-TYPICAL**

Areas - 720 Total SF

**BASE AREA - 720**

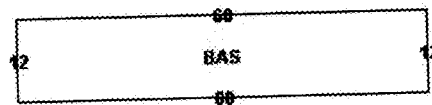

**Images**



06/12/06

The primary use of the assessment data is for the preparation of the current year tax roll. No responsibility or liability is assumed for inaccuracies or errors.

Last updated: 10/13/2010 (tr. 3783)